



PRINCE SHRI VENKATESWARA ARTS AND SCIENCE COLLEGE

Gowrivakkam, Chennai-600073.

Affiliated to University of Madras, ISO 9001:2015 Certified Institution
Recognized by UGC under section 2(f) of UGC Act 1956.

EMPLOYER FEEDBACK ON SYLLABUS – ANALYSIS REPORT

Academic Year **2022-23**
Department **B.Sc. Biochemistry**
Number of Respondents **6**

Feedback Rate: Strongly Agree (5), Agree (4), Neutral (3), Disagree (2), Strongly Disagree (1)

S. No	Feedback on Syllabus	5	4	3	2	1
1	Are all the courses well structures and caters the aptitude interest and learning outcome of your Employee?	5	1	0	0	0
2	Has the courses enabled your Employee to secure overall development?	6	0	0	0	0
3	Has the courses enriched your Employees skills and knowledge?	5	0	0	1	0
4	Have you found your Employee that there is balance between theory and application?	5	1	0	0	0
5	Have your Employee acquired real world knowledge through the courses?	5	0	1	0	0
6	Has the course in the curriculum promote entrepreneurship skills?	2	3	0	1	0
7	Has the course fulfilled the industrial expectation?	4	1	1	0	0
8	Are all the courses well structures and caters the aptitude interest and learning outcome of your Employee?	5	0	0	0	1



B. Kalpana
PRINCIPAL

PRINCE SHRI VENKATESHWARA
ARTS AND SCIENCE COLLEGE
GOWRIVAKKAM, CHENNAI-600 073



PRINCE SHRI VENKATESWARA ARTS AND SCIENCE COLLEGE

Gowrivakkam, Chennai-600073.

Affiliated to University of Madras, ISO 9001:2015 Certified Institution
Recognized by UGC under section 2(f) of UGC Act 1956

EMPLOYER FEEDBACK ON SYLLABUS - 2022-2023

B.Sc. BIOCHEMISTRY

(NUMBER OF RESPONDENTS - 6)



	Q1	Q2	Q3	Q4	Q5	Q6	Q7	Q8
Strongly Agree (5)	5	6	5	5	5	2	4	5
Agree (4)	1	0	0	1	0	3	1	0
Neutral (3)	0	0	0	0	1	0	1	0
Disagree (2)	0	0	1	0	0	1	0	0
Strongly Disagree (1)	0	0	0	0	0	0	0	0



B. Kalpana
PRINCIPAL
PRINCE SHRI VENKATESHWARA
ARTS AND SCIENCE COLLEGE



PRINCE SHRI VENKATESWARA ARTS AND SCIENCE COLLEGE

Gowrivakkam, Chennai-600073.

Affiliated to University of Madras, ISO 9001:2015 Certified Institution
Recognized by UGC under section 2(f) of UGC Act 1956

EMPLOYER FEEDBACK ON SYLLABUS – ANALYSIS REPORT

Academic Year

2022-23

Department

B.Sc.-Microbiology

Number of Respondents

8

Feedback Rate: Strongly Agree (5), Agree (4), Neutral (3), Disagree (2), Strongly Disagree (1)

S. No	Feedback on Syllabus	5	4	3	2	1
1	Are all the courses well structures and caters the aptitude interest and learning outcome of your Employee?	5	2	1	0	0
2	Has the courses enabled your Employee to secure overall development?	5	3	0	0	0
3	Has the courses enriched your Employees skills and knowledge?	6	2	0	0	0
4	Have you found your Employee that there is balance between theory and application?	5	1	1	0	1
5	Have your Employee acquired real world knowledge through the courses?	6	2	0	0	0
6	Has the course in the curriculum promote entrepreneurship skills?	4	2	1	1	0
7	Has the course fulfilled the industrial expectation?	5	2	1	0	0
8	Are all the courses well structures and caters the aptitude interest and learning outcome of your Employee?	6	1	1	0	0



B. Kalpana
PRINCIPAL
PRINCE SHRI VENKATESHWARA
ARTS AND SCIENCE COLLEGE
GOWRIVAKKAM, CHENNAI-600 073.



PRINCE SHRI VENKATESWARA ARTS AND SCIENCE COLLEGE

Gowrivakkam, Chennai-600073.

Affiliated to University of Madras, ISO 9001:2015 Certified Institution
Recognized by UGC under section 2(f) of UGC Act 1956

EMPLOYER FEEDBACK ON SYLLABUS - 2022-2023

B.Sc. MICROBIOLOGY

(NUMBER OF RESPONDENTS - 8)



	Q1	Q2	Q3	Q4	Q5	Q6	Q7	Q8
Strongly Agree (5)	5	5	6	5	6	4	5	6
Agree (4)	2	3	2	1	2	2	2	1
Neutral (3)	0	0	0	1	0	1	1	1
Disagree (2)	0	0	0	0	0	1	0	0
Strongly Disagree (1)	0	0	0	1	0	0	0	0



B. Kalpana
PRINCIPAL
 PRINCE SHRI VENKATESHWARA
 ARTS AND SCIENCE COLLEGE



PRINCE SHRI VENKATESWARA ARTS AND SCIENCE COLLEGE

Gowrivakkam, Chennai-600073.

Affiliated to University of Madras, ISO 9001:2015 Certified Institution
Recognized by UGC under section 2(f) of UGC Act 1956

EMPLOYER FEEDBACK ON SYLLABUS – ANALYSIS REPORT

Academic Year

2022-23

Department

B.Sc. Electronics and Communication Science

Number of Respondents

6

Feedback Rate: Strongly Agree (5), Agree (4), Neutral (3), Disagree (2), Strongly Disagree (1)

S. No	Feedback on Syllabus	5	4	3	2	1
1	Are all the courses well structures and caters the aptitude interest and learning outcome of your Employee?	22	1	2	0	0
2	Has the courses enabled your Employee to secure overall development?	21	3	1	0	0
3	Has the courses enriched your Employees skills and knowledge?	22	2	0	1	0
4	Have you found your Employee that there is balance between theory and application?	20	3	2	0	0
5	Have your Employee acquired real world knowledge through the courses?	19	5	0	1	0
6	Has the course in the curriculum promote entrepreneurship skills?	21	2	2	0	0
7	Has the course fulfilled the industrial expectation?	22	2	0	1	0
8	Are all the courses well structures and caters the aptitude interest and learning outcome of your Employee?	22	3	0	0	0



B. Kalpana
**PRINCE SHRI VENKATESHWARA
ARTS AND SCIENCE COLLEGE
GOWRIVAKKAM, CHENNAI-600 073.**



PRINCE SHRI VENKATESWARA ARTS AND SCIENCE COLLEGE

Gowrivaldkam, Chennai-600073.

Affiliated to University of Madras, ISO 9001:2015 Certified Institution
Recognized by UGC under section 2(f) of UGC Act 1956

EMPLOYER FEEDBACK ON SYLLABUS - 2022-2023 B.Sc. ELECTRONICS AND COMMUNICATION SCIENCE (NUMBER OF RESPONDENTS - 6)



	Q1	Q2	Q3	Q4	Q5	Q6	Q7	Q8
Strongly Agree (5)	6	6	5	6	5	5	4	6
Agree (4)	0	0	0	0	0	1	2	0
Neutral (3)	0	0	1	0	0	0	0	0
Disagree (2)	0	0	0	0	1	0	0	0
Strongly Disagree (1)	0	0	0	0	0	0	0	0



B. Kalpana
PRINCIPAL

PRINCE SHRI VENKATESHWARA
ARTS AND SCIENCE COLLEGE



PRINCE SHRI VENKATESWARA ARTS AND SCIENCE COLLEGE

Gowrivakkam, Chennai-600073

Affiliated to University of Madras, ISO 9001:2015 Certified Institution
Recognized by UGC under section 2(f) of UGC Act, 1956

EMPLOYER FEEDBACK ON SYLLABUS – ANALYSIS REPORT

Academic Year

2022-23

Department

B.Sc.-Computer Science

Number of Respondents

7

Feedback Rate: Strongly Agree (5), Agree (4), Neutral (3), Disagree (2), Strongly Disagree (1)

S. No	Feedback on Syllabus	5	4	3	2	1
1	Are all the courses well structures and caters the aptitude interest and learning outcome of your Employee?	4	3	0	0	0
2	Has the courses enabled your Employee to secure overall development?	3	4	0	0	0
3	Has the courses enriched your Employees skills and knowledge?	3	4	0	0	0
4	Have you found your Employee that there is balance between theory and application?	4	3	0	0	0
5	Have your Employee acquired real world knowledge through the courses?	4	2	1	0	0
6	Has the course in the curriculum promote entrepreneurship skills?	3	4	0	0	0
7	Has the course fulfilled the industrial expectation?	3	3	0	1	0
8	Are all the courses well structures and caters the aptitude interest and learning outcome of your Employee?	5	2	0	0	0



B. Kalpana
PRINCIPAL

PRINCE SHRI VENKATESHWARA
ARTS AND SCIENCE COLLEGE
GOWRIVAKKAM, CHENNAI-600 073.



PRINCE SHRI VENKATESWARA ARTS AND SCIENCE COLLEGE

Gowrivakkam, Chennai-600073.

Affiliated to University of Madras, ISO 9001:2015 Certified Institution
Recognized by UGC under section 2(f) of UGC Act 1956

EMPLOYER FEEDBACK ON SYLLABUS - 2022-2023

B.Sc. COMPUTER SCIENCE

(NUMBER OF RESPONDENTS - 7)



	Q1	Q2	Q3	Q4	Q5	Q6	Q7	Q8
Strongly Agree (5)	4	3	3	4	4	3	3	5
Agree (4)	3	4	4	3	2	4	3	2
Neutral (3)	0	0	0	0	1	0	0	0
Disagree (2)	0	0	0	0	0	0	1	0
Strongly Disagree (1)	0	0	0	0	0	0	0	0



B. Kalpana
PRINCIPAL
PRINCE SHRI VENKATESHWARA
ARTS AND SCIENCE COLLEGE



PRINCE SHRI VENKATESWARA ARTS AND SCIENCE COLLEGE

Gowrivaldam, Chennai-600073.

Affiliated to University of Madras, ISO 9001:2015 Certified Institution
Recognized by UGC under section 2(F) of UGC Act 1956

EMPLOYER FEEDBACK ON SYLLABUS – ANALYSIS REPORT

Academic Year **2022-23**
Department **B. Com-General**
Number of Respondents **8**

Feedback Rate: Strongly Agree (5), Agree (4), Neutral (3), Disagree (2), Strongly Disagree (1)

S. No	Feedback on Syllabus	5	4	3	2	1
1	Are all the courses well structures and caters the aptitude interest and learning outcome of your Employee?	8	0	0	0	0
2	Has the courses enabled your Employee to secure overall development?	5	2	0	1	0
3	Has the courses enriched your Employees skills and knowledge?	5	2	1	0	0
4	Have you found your Employee that there is balance between theory and application?	6	2	0	0	0
5	Have your Employee acquired real world knowledge through the courses?	6	1	0	0	1
6	Has the course in the curriculum promote entrepreneurship skills?	6	2	0	0	0
7	Has the course fulfilled the industrial expectation?	6	1	1	0	0
8	Are all the courses well structures and caters the aptitude interest and learning outcome of your Employee?	6	2	0	0	0



B. Kalpana
PRINCIPAL

PRINCE SHRI VENKATESHWARA
ARTS AND SCIENCE COLLEGE
GOWRIVALDAM, CHENNAI-600 073.



PRINCE SHRI VENKATESWARA ARTS AND SCIENCE COLLEGE

Gowrivakkam, Chennai-600073.

Affiliated to University of Madras, ISO 9001:2015 Certified Institution
Recognized by UGC under section 2(f) of UGC Act 1956

EMPLOYER FEEDBACK ON SYLLABUS - 2022-2023

B.COM (GENERAL)

(NUMBER OF RESPONDENTS - 8)

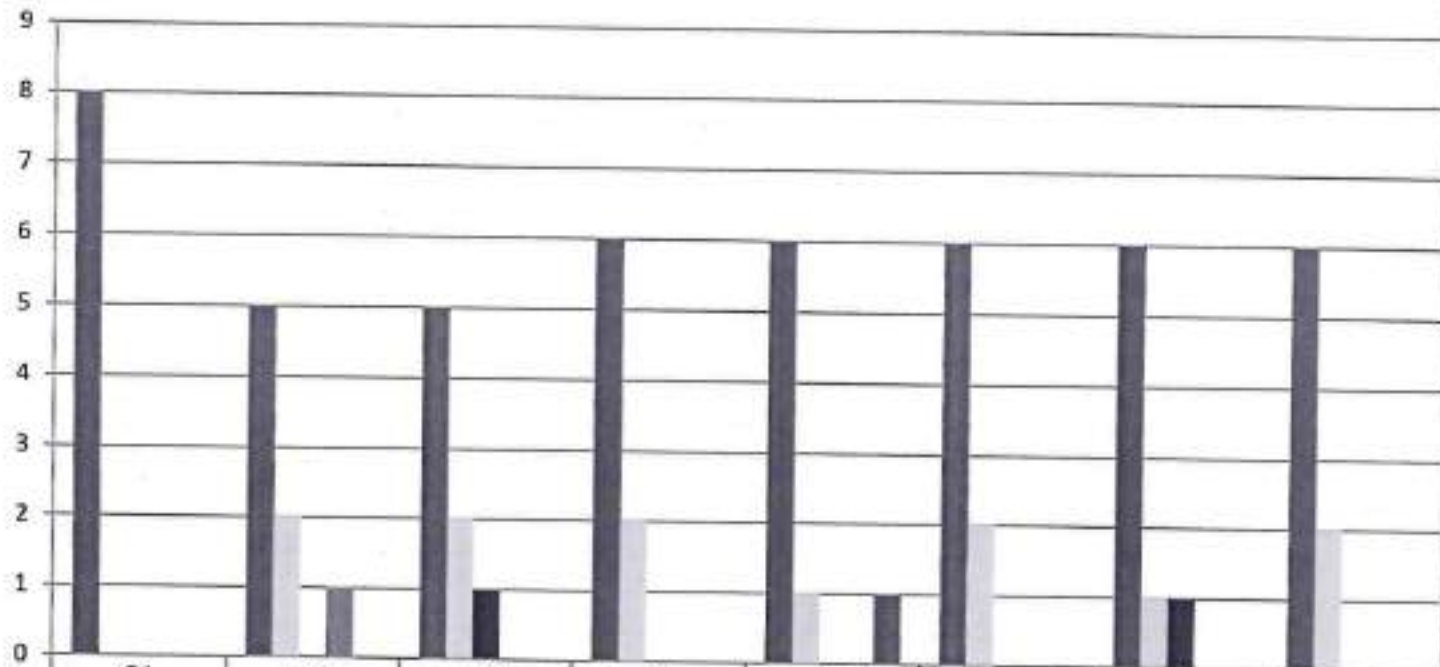

	Q1	Q2	Q3	Q4	Q5	Q6	Q7	Q8
Strongly Agree (5)	8	5	5	6	6	6	6	6
Agree (4)	0	2	2	2	1	2	1	2
Neutral (3)	0	0	1	0	0	0	1	0
Disagree (2)	0	0	0	0	0	0	0	0
Strongly Disagree (1)	0	0	0	0	1	0	0	0



B. K. ...
PRINCIPAL
 PRINCE SHRI VENKATESHWARA
 ARTS AND SCIENCE COLLEGE



PRINCE SHRI VENKATESWARA ARTS AND SCIENCE COLLEGE

Gowrivakkam, Chennai-600073.

Affiliated to University of Madras, ISO 9001:2015 Certified Institution

Recognized by UGC under section 2(f) of UGC Act 1956

EMPLOYER FEEDBACK ON SYLLABUS – ANALYSIS REPORT

Academic Year 2022-23

Department BCA

Number of Respondents 4

Feedback Rate: Strongly Agree (5), Agree (4), Neutral (3), Disagree (2), Strongly Disagree (1)

S. No	Feedback on Syllabus	5	4	3	2	1
1	Are all the courses well structures and caters the aptitude interest and learning outcome of your Employee?	3	1	0	0	0
2	Has the courses enabled your Employee to secure overall development?	4	0	0	0	0
3	Has the courses enriched your Employees skills and knowledge?	3	1	0	0	0
4	Have you found your Employee that there is balance between theory and application?	4	0	0	0	0
5	Have your Employee acquired real world knowledge through the courses?	3	1	0	0	0
6	Has the course in the curriculum promote entrepreneurship skills?	3	1	0	0	0
7	Has the course fulfilled the industrial expectation?	2	1	1	0	0
8	Are all the courses well structures and caters the aptitude interest and learning outcome of your Employee?	4	0	0	0	0



B. Kalpana
PRINCIPAL
PRINCE SHRI VENKATESHWARA
ARTS AND SCIENCE COLLEGE
GOWRIVAKKAM, CHENNAI-600 073



PRINCE SHRI VENKATESWARA ARTS AND SCIENCE COLLEGE

Gowrivakkam, Chennai-600073

Affiliated to University of Madras, ISO 9001:2015 Certified Institution
Recognized by UGC under section 2(f) of UGC Act 1956

EMPLOYER FEEDBACK ON SYLLABUS - 2022-2023

BCA

(NUMBER OF RESPONDENTS - 4)



	Q1	Q2	Q3	Q4	Q5	Q6	Q7	Q8
Strongly Agree (5)	3	4	3	4	3	3	2	4
Agree (4)	1	0	1	0	1	1	1	0
Neutral (3)	0	0	0	0	0	0	1	0
Disagree (2)	0	0	0	0	0	0	0	0
Strongly Disagree (1)	0	0	0	0	0	0	0	0



B. Kalpana
PRINCIPAL
PRINCE SHRI VENKATESHWARA
ARTS AND SCIENCE COLLEGE



PRINCE SHRI VENKATESWARA ARTS AND SCIENCE COLLEGE

Gowrivakkam, Chennai-600073.

Affiliated to University of Madras, ISO 9001:2015 Certified Institution

Recognized by UGC under section 2(f) of UGC Act 1956

EMPLOYER FEEDBACK ON SYLLABUS – ANALYSIS REPORT

Academic Year

2022-23

Department

B.Sc.-Biotechnology

Number of Respondents

5

Feedback Rate: Strongly Agree (5), Agree (4), Neutral (3), Disagree (2), Strongly Disagree (1)

S. No	Feedback on Syllabus	5	4	3	2	1
1	Are all the courses well structures and caters the aptitude interest and learning outcome of your Employee?	5	0	0	0	0
2	Has the courses enabled your Employee to secure overall development?	4	1	0	0	0
3	Has the courses enriched your Employees skills and knowledge?	4	0	1	0	0
4	Have you found your Employee that there is balance between theory and application?	3	2	0	0	0
5	Have your Employee acquired real world knowledge through the courses?	4	1	0	0	0
6	Has the course in the curriculum promote entrepreneurship skills?	5	0	0	0	0
7	Has the course fulfilled the industrial expectation?	4	0	1	0	0
8	Are all the courses well structures and caters the aptitude interest and learning outcome of your Employee?	5	0	0	0	0



B. Kalpana
PRINCIPAL
PRINCE SHRI VENKATESHWARA
ARTS AND SCIENCE COLLEGE
GOWRIVAKKAM, CHENNAI-600 073.



PRINCE SHRI VENKATESWARA ARTS AND SCIENCE COLLEGE

Gowrivakkam, Chennai-600073

Affiliated to University of Madras, ISO 9001:2015 Certified Institution
Recognized by UGC under section 2(f) of UGC Act 1956

EMPLOYER FEEDBACK ON SYLLABUS - 2022-2023

B.Sc. BIOTECHNOLOGY

(NUMBER OF RESPONDENTS - 5)

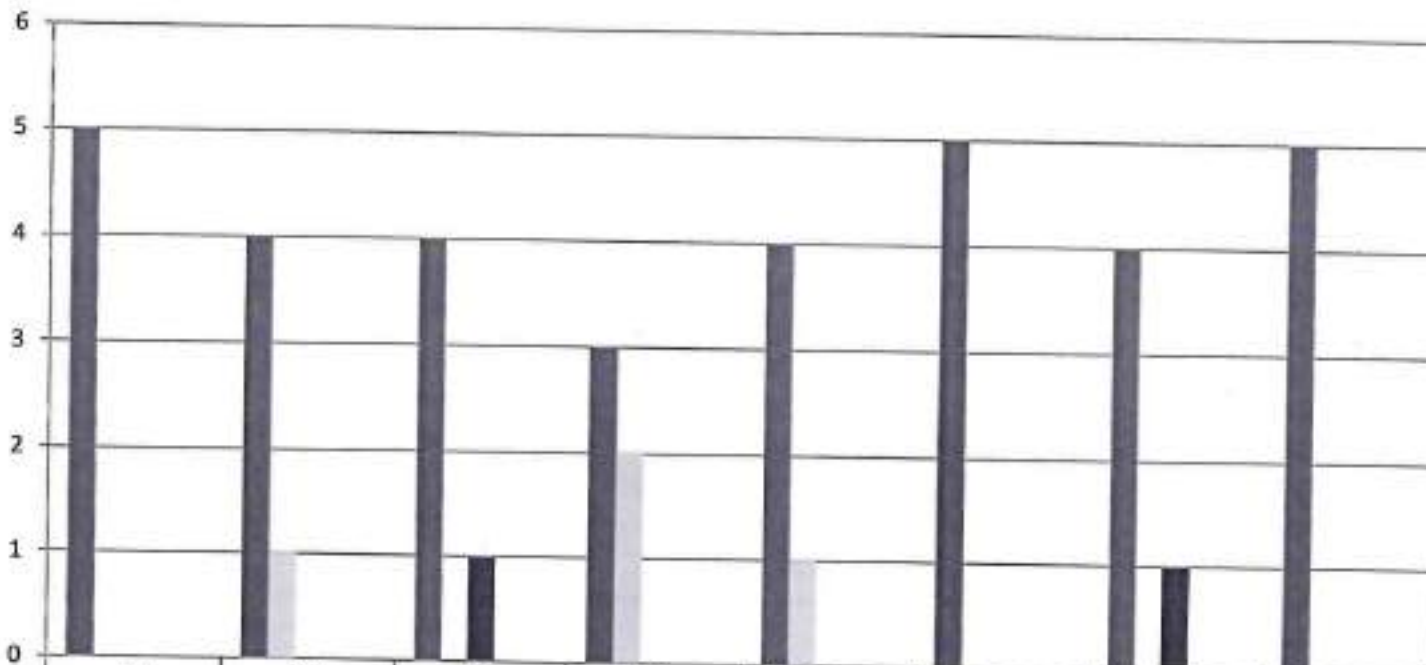

	Q1	Q2	Q3	Q4	Q5	Q6	Q7	Q8
Strongly Agree (5)	5	4	4	3	4	5	4	5
Agree (4)	0	1	0	2	1	0	0	0
Neutral (3)	0	0	1	0	0	0	1	0
Disagree (2)	0	0	0	0	0	0	0	0
Strongly Disagree (1)	0	0	0	0	0	0	0	0



B. Kalpana
PRINCIPAL

PRINCE SHRI VENKATESHWARA
ARTS AND SCIENCE COLLEGE



PRINCE SHRI VENKATESWARA ARTS AND SCIENCE COLLEGE

Gowrivaldkam, Chennai-600073.

Affiliated to University of Madras, ISO 9001:2015 Certified Institution
Recognized by UGC under section 2(f) of UGC Act 1956

EMPLOYER FEEDBACK ON SYLLABUS – ANALYSIS REPORT

Academic Year

2022-23

Department

B. Com - Accounting and Finance

Number of Respondents

9

Feedback Rate: Strongly Agree (5), Agree (4), Neutral (3), Disagree (2), Strongly Disagree (1)

S. No	Feedback on Syllabus	5	4	3	2	1
1	Are all the courses well structures and caters the aptitude interest and learning outcome of your Employee?	8	1	0	0	0
2	Has the courses enabled your Employee to secure overall development?	7	2	0	0	0
3	Has the courses enriched your Employees skills and knowledge?	8	1	0	0	0
4	Have you found your Employee that there is balance between theory and application?	6	3	0	0	0
5	Have your Employee acquired real world knowledge through the courses?	6	2	0	1	0
6	Has the course in the curriculum promote entrepreneurship skills?	8	1	0	0	0
7	Has the course fulfilled the industrial expectation?	7	2	0	0	0
8	Are all the courses well structures and caters the aptitude interest and learning outcome of your Employee?	7	2	0	0	0



B. Kalpana
PRINCIPAL

PRINCE SHRI VENKATESHWARA
ARTS AND SCIENCE COLLEGE

GOWRIVAKKAM, CHENNAI-600 073.



PRINCE SHRI VENKATESWARA ARTS AND SCIENCE COLLEGE

Gowrivakkam, Chennai-600073

Affiliated to University of Madras, ISO 9001:2015 Certified Institution
Recognized by UGC under section 2(f) of UGC Act 1956

EMPLOYER FEEDBACK ON SYLLABUS - 2022-2023 B.COM (ACCOUNTING AND FINANCE) (NUMBER OF RESPONDENTS - 9)

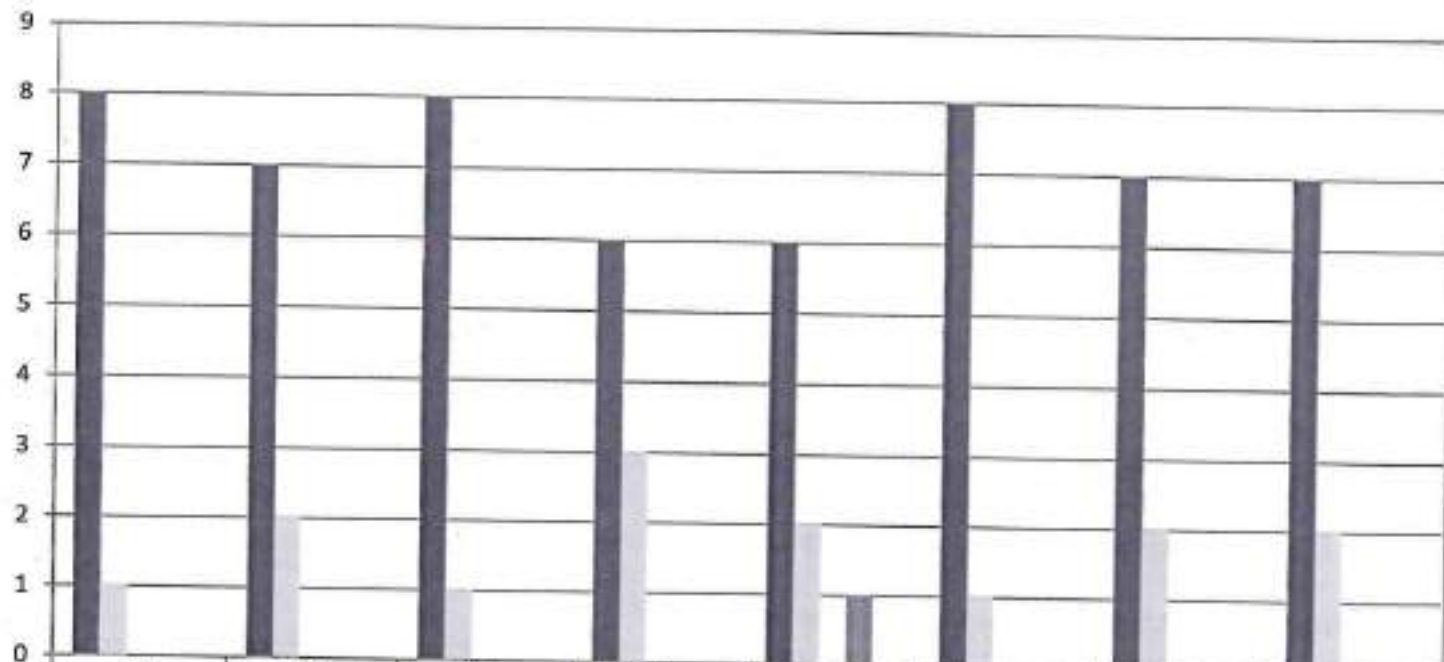

	Q1	Q2	Q3	Q4	Q5	Q6	Q7	Q8
Strongly Agree (5)	8	7	8	6	6	8	7	7
Agree (4)	1	2	1	3	2	1	2	2
Neutral (3)	0	0	0	0	0	0	0	0
Disagree (2)	0	0	0	0	1	0	0	0
Strongly Disagree (1)	0	0	0	0	0	0	0	0



P. Kalpana
PRINCIPAL
PRINCE SHRI VENKATESHWARA
ARTS AND SCIENCE COLLEGE



PRINCE SHRI VENKATESWARA ARTS AND SCIENCE COLLEGE

Gowrivaikam, Chennai-600073.

Affiliated to University of Madras, ISO 9001:2015 Certified Institution

Recognized by UGC under section 2(f) of UGC Act 1956

EMPLOYER FEEDBACK ON SYLLABUS – ANALYSIS REPORT

Academic Year

2022-23

Department

B.A. English

Number of Respondents

6

Feedback Rate: Strongly Agree (5), Agree (4), Neutral (3), Disagree (2), Strongly Disagree (1)

S. No	Feedback on Syllabus	5	4	3	2	1
1	Are all the courses well structures and caters the aptitude interest and learning outcome of your Employee?	4	2	0	0	0
2	Has the courses enabled your Employee to secure overall development?	5	1	0	0	0
3	Has the courses enriched your Employees skills and knowledge?	4	0	2	0	0
4	Have you found your Employee that there is balance between theory and application?	5	0	1	0	0
5	Have your Employee acquired real world knowledge through the courses?	5	1	0	0	0
6	Has the course in the curriculum promote entrepreneurship skills?	4	0	1	1	0
7	Has the course fulfilled the industrial expectation?	5	1	0	0	0
8	Are all the courses well structures and caters the aptitude interest and learning outcome of your Employee?	5	0	1	0	0



B. Kalpana
PRINCIPAL

PRINCE SHRI VENKATESHWARA
ARTS AND SCIENCE COLLEGE

GOWRIVAKKAM, CHENNAI-600073.



PRINCE SHRI VENKATESWARA ARTS AND SCIENCE COLLEGE

Gowrivakkam, Chennai-600073

Affiliated to University of Madras, ISO 9001:2015 Certified Institution
Recognized by UGC under section 2(F) of UGC Act 1956

EMPLOYER FEEDBACK ON SYLLABUS - 2022-2023

B.A. ENGLISH

(NUMBER OF RESPONDENTS - 6)

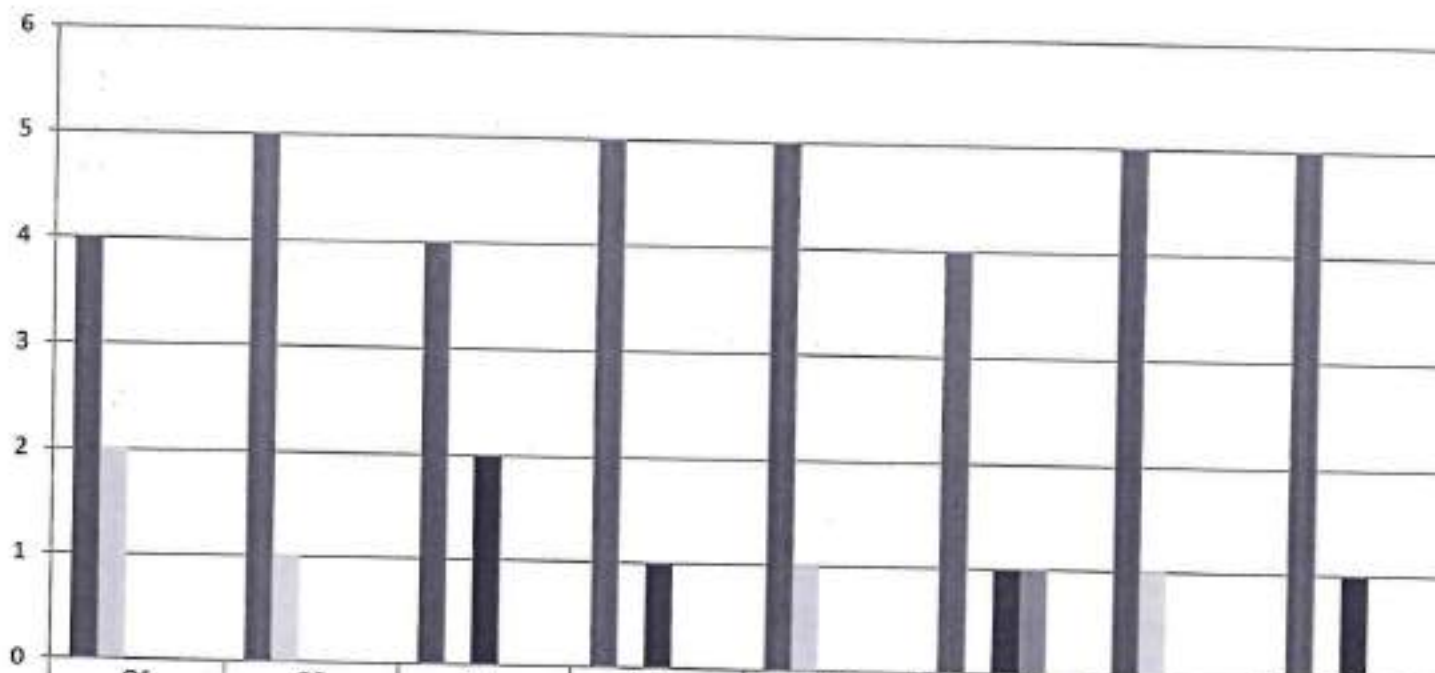

Strongly Agree (5)
Agree (4)
Neutral (3)
Disagree (2)
Strongly Disagree (1)

	Q1	Q2	Q3	Q4	Q5	Q6	Q7	Q8
Strongly Agree (5)	4	5	4	5	5	4	5	5
Agree (4)	2	1	0	0	1	0	1	0
Neutral (3)	0	0	2	1	0	1	0	1
Disagree (2)	0	0	0	0	0	1	0	0
Strongly Disagree (1)	0	0	0	0	0	0	0	0



B. Kalpana
PRINCIPAL
PRINCE SHRI VENKATESHWARA
ARTS AND SCIENCE COLLEGE
CHENNAI-600 073



PRINCE SHRI VENKATESWARA ARTS AND SCIENCE COLLEGE

Gowrivakkam, Chennai-600073.

Affiliated to University of Madras, ISO 9001:2015 Certified Institution
Recognized by UGC under section 2(f) of UGC Act 1956

EMPLOYER FEEDBACK ON SYLLABUS – ANALYSIS REPORT

Academic Year **2022-23**
Department **BBA**
Number of Respondents **4**

Feedback Rate: Strongly Agree (5), Agree (4), Neutral (3), Disagree (2), Strongly Disagree (1)

S. No	Feedback on Syllabus	5	4	3	2	1
1	Are all the courses well structures and caters the aptitude interest and learning outcome of your Employee?	3	1	0	0	0
2	Has the courses enabled your Employee to secure overall development?	2	2	0	0	0
3	Has the courses enriched your Employees skills and knowledge?	4	0	0	0	0
4	Have you found your Employee that there is balance between theory and application?	3	1	0	0	0
5	Have your Employee acquired real world knowledge through the courses?	2	2	0	0	0
6	Has the course in the curriculum promote entrepreneurship skills?	3	0	0	1	0
7	Has the course fulfilled the industrial expectation?	4	0	0	0	0
8	Are all the courses well structures and caters the aptitude interest and learning outcome of your Employee?	4	0	0	0	0



B. Kalpana
PRINCIPAL
PRINCE SHRI VENKATESHWARA
ARTS AND SCIENCE COLLEGE
GOWRIVAKKAM, CHENNAI-600 073.



PRINCE SHRI VENKATESWARA ARTS AND SCIENCE COLLEGE

Gowrivakkam, Chennai-600073

Affiliated to University of Madras, ISO 9001:2015 Certified Institution
Recognized by UGC under section 2(f) of UGC Act 1956

EMPLOYER FEEDBACK ON SYLLABUS - 2022-2023

BBA

(NUMBER OF RESPONDENTS - 4)



	Q1	Q2	Q3	Q4	Q5	Q6	Q7	Q8
Strongly Agree (5)	3	2	4	3	2	3	4	4
Agree (4)	1	2	0	1	2	0	0	0
Neutral (3)	0	0	0	0	0	0	0	0
Disagree (2)	0	0	0	0	0	1	0	0
Strongly Disagree (1)	0	0	0	0	0	0	0	0



B. Kalpana
PRINCIPAL
PRINCE SHRI VENKATESHWARA
ARTS AND SCIENCE COLLEGE



PRINCE SHRI VENKATESWARA ARTS AND SCIENCE COLLEGE

Gowrivakkam, Chennai-600073.

Affiliated to University of Madras, ISO 9001:2015 Certified Institution

Recognized by UGC under section 2(f) of UGC Act 1956.

EMPLOYER FEEDBACK ON SYLLABUS – ANALYSIS REPORT

Academic Year

2022-23

Department

M.Sc. Microbiology

Number of Respondents

7

Feedback Rate: Strongly Agree (5), Agree (4), Neutral (3), Disagree (2), Strongly Disagree (1)

S. No	Feedback on Syllabus	5	4	3	2	1
1	Are all the courses well structures and caters the aptitude interest and learning outcome of your Employee?	5	1	0	1	0
2	Has the courses enabled your Employee to secure overall development?	4	3	0	0	0
3	Has the courses enriched your Employees skills and knowledge?	5	2	0	0	0
4	Have you found your Employee that there is balance between theory and application?	5	1	1	0	0
5	Have your Employee acquired real world knowledge through the courses?	4	3	0	0	0
6	Has the course in the curriculum promote entrepreneurship skills?	5	2	0	0	0
7	Has the course fulfilled the industrial expectation?	5	2	0	0	0
8	Are all the courses well structures and caters the aptitude interest and learning outcome of your Employee?	4	3	0	0	0



B. Kalpana
PRINCIPAL
PRINCE SHRI VENKATESHWARA
ARTS AND SCIENCE COLLEGE



PRINCE SHRI VENKATESWARA ARTS AND SCIENCE COLLEGE

Gowrivaikam, Chennai-600073.

Affiliated to University of Madras, ISO 9001:2015 Certified Institution
Recognized by UGC under section 2(f) of UGC Act 1956

EMPLOYER FEEDBACK ON SYLLABUS - 2022-2023

M.Sc. MICROBIOLOGY

(NUMBER OF RESPONDENTS - 7)

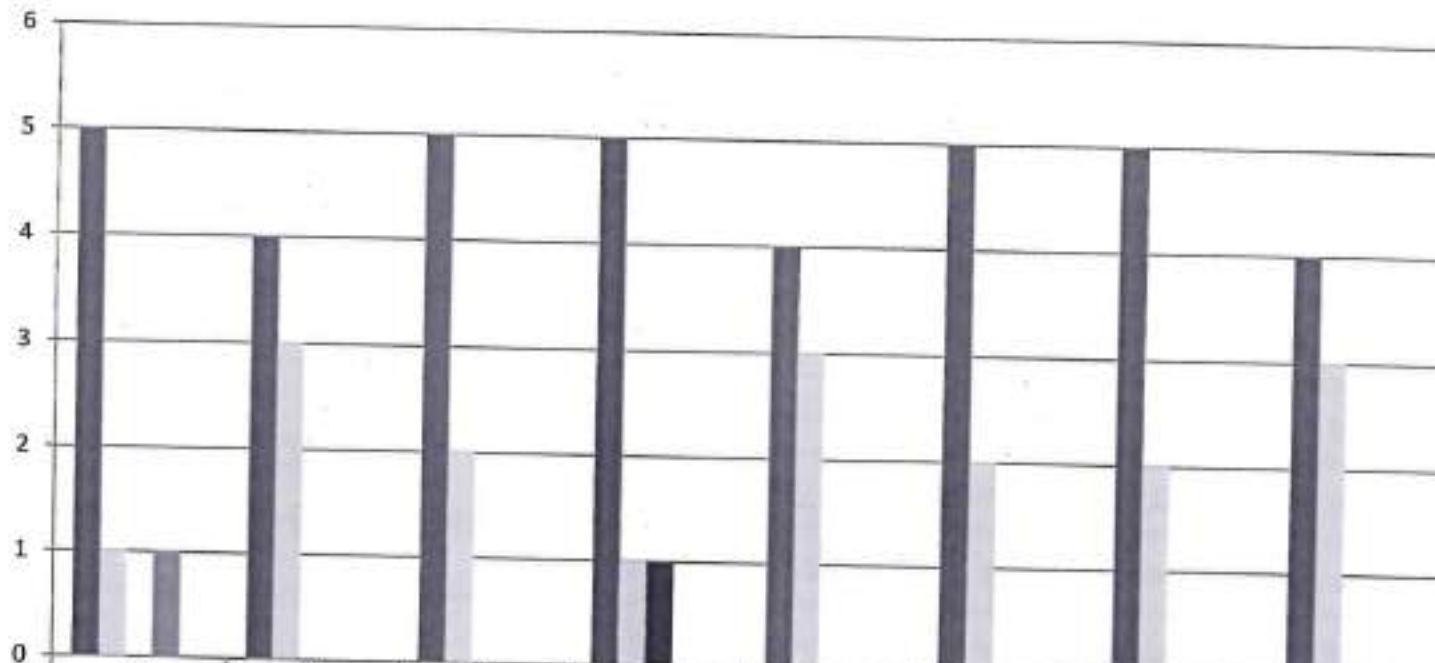

	Q1	Q2	Q3	Q4	Q5	Q6	Q7	Q8
Strongly Agree (5)	5	4	5	5	4	5	5	4
Agree (4)	1	3	2	1	3	2	2	3
Neutral (3)	0	0	0	1	0	0	0	0
Disagree (2)	0	0	0	0	0	0	0	0
Strongly Disagree (1)	0	0	0	0	0	0	0	0



P. Kalpana
PRINCIPAL
PRINCE SHRI VENKATESHWARA
ARTS AND SCIENCE COLLEGE
GOWRIVAIKAM, CHENNAI-600 073



PRINCE SHRI VENKATESWARA ARTS AND SCIENCE COLLEGE

Gowrivaikam, Chennai-600073.

Affiliated to University of Madras, ISO 9001:2015 Certified Institution
Recognized by UGC under section 2(f) of UGC Act 1956

EMPLOYER FEEDBACK ON SYLLABUS – ANALYSIS REPORT

Academic Year

2022-23

Department

M.Sc. Computer Science

Number of Respondents

5

Feedback Rate: Strongly Agree (5), Agree (4), Neutral (3), Disagree (2), Strongly Disagree (1)

S. No	Feedback on Syllabus	5	4	3	2	1
1	Are all the courses well structures and caters the aptitude interest and learning outcome of your Employee?	4	1	0	0	0
2	Has the courses enabled your Employee to secure overall development?	3	2	0	0	0
3	Has the courses enriched your Employees skills and knowledge?	5	0	0	0	0
4	Have you found your Employee that there is balance between theory and application?	4	1	0	0	0
5	Have your Employee acquired real world knowledge through the courses?	3	2	0	0	0
6	Has the course in the curriculum promote entrepreneurship skills?	4	0	0	1	0
7	Has the course fulfilled the industrial expectation?	5	0	0	0	0
8	Are all the courses well structures and caters the aptitude interest and learning outcome of your Employee?	5	0	0	0	0



B. Kalpana
PRINCIPAL

**PRINCE SHRI VENKATESHWARA
ARTS AND SCIENCE COLLEGE**

GOWRIVAKAM, CHENNAI-600 073



PRINCE SHRI VENKATESWARA ARTS AND SCIENCE COLLEGE

Gowrivaikam, Chennai-600073.

Affiliated to University of Madras, ISO 9001:2015 Certified Institution
Recognized by UGC under section 2(f) of UGC Act 1956

EMPLOYER FEEDBACK ON SYLLABUS - 2022-2023

M.Sc. COMPUTER SCIENCE

(NUMBER OF RESPONDENTS - 5)



	Q1	Q2	Q3	Q4	Q5	Q6	Q7	Q8
Strongly Agree (5)	4	3	5	4	3	4	5	5
Agree (4)	1	2	0	1	2	0	0	0
Neutral (3)	0	0	0	0	0	0	0	0
Disagree (2)	0	0	0	0	0	1	0	0
Strongly Disagree (1)	0	0	0	0	0	0	0	0



B. Kalpana
PRINCIPAL
PRINCE SHRI VENKATESHWARA
ARTS AND SCIENCE COLLEGE



PRINCE SHRI VENKATESWARA ARTS AND SCIENCE COLLEGE

Gowrivakkam, Chennai-600073

Affiliated to University of Madras, ISO 9001:2015 Certified Institution
Recognized by UGC under section 2(f) of UGC Act 1956

EMPLOYER FEEDBACK ON SYLLABUS – ANALYSIS REPORT

Academic Year

2022-23

Department

M.Sc. Biochemistry

Number of Respondents

4

Feedback Rate: Strongly Agree (5), Agree (4), Neutral (3), Disagree (2), Strongly Disagree (1)

S. No	Feedback on Syllabus	5	4	3	2	1
1	Are all the courses well structures and caters the aptitude interest and learning outcome of your Employee?	3	1	0	0	0
2	Has the courses enabled your Employee to secure overall development?	3	1	0	0	0
3	Has the courses enriched your Employees skills and knowledge?	2	2	0	0	0
4	Have you found your Employee that there is balance between theory and application?	3	1	0	0	0
5	Have your Employee acquired real world knowledge through the courses?	4	0	0	0	0
6	Has the course in the curriculum promote entrepreneurship skills?	4	0	0	0	0
7	Has the course fulfilled the industrial expectation?	4	0	0	0	0
8	Are all the courses well structures and caters the aptitude interest and learning outcome of your Employee?	4	0	0	0	0



B. Kalpana
PRINCIPAL
PRINCE SHRI VENKATESHWARA
ARTS AND SCIENCE COLLEGE
GOWRIVAKKAM, CHENNAI-600 073



PRINCE SHRI VENKATESWARA ARTS AND SCIENCE COLLEGE

Gowrivakkam, Chennai-600073.

Affiliated to University of Madras, ISO 9001:2015 Certified Institution
Recognized by UGC under section 2(f) of UGC Act 1956

EMPLOYER FEEDBACK ON SYLLABUS - 2022-2023

M.Sc. BIOCHEMISTRY

(NUMBER OF RESPONDENTS - 4)



	Q1	Q2	Q3	Q4	Q5	Q6	Q7	Q8
Strongly Agree (5)	3	3	2	3	4	4	4	4
Agree (4)	1	1	2	1	0	0	0	0
Neutral (3)	0	0	0	0	0	0	0	0
Disagree (2)	0	0	0	0	0	0	0	0
Strongly Disagree (1)	0	0	0	0	0	0	0	0



B. Kalpana
PRINCIPAL
PRINCE SHRI VENKATESHWARA
ARTS AND SCIENCE COLLEGE



PRINCE SHRI VENKATESWARA ARTS AND SCIENCE COLLEGE

Gowrivakkam, Chennai-600073.

Affiliated to University of Madras, ISO 9001:2015 Certified Institution
Recognized by UGC under section 2(f) of UGC Act 1956

EMPLOYER FEEDBACK ON SYLLABUS – ANALYSIS REPORT

Academic Year

2022-23

Department

M.Sc. Biotechnology

Number of Respondents

5

Feedback Rate: Strongly Agree (5), Agree (4), Neutral (3), Disagree (2), Strongly Disagree (1)

S. No	Feedback on Syllabus	5	4	3	2	1
1	Are all the courses well structures and caters the aptitude interest and learning outcome of your Employee?	3	2	0	0	0
2	Has the courses enabled your Employee to secure overall development?	2	3	0	0	0
3	Has the courses enriched your Employees skills and knowledge?	4	1	0	0	0
4	Have you found your Employee that there is balance between theory and application?	4	1	0	0	0
5	Have your Employee acquired real world knowledge through the courses?	1	2	1	1	0
6	Has the course in the curriculum promote entrepreneurship skills?	3	2	0	0	0
7	Has the course fulfilled the industrial expectation?	5	0	0	0	0
8	Are all the courses well structures and caters the aptitude interest and learning outcome of your Employee?	4	1	0	0	0

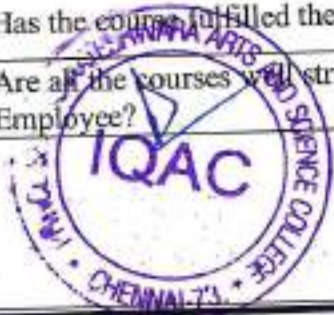

B. Kalpana
PRINCIPAL

PRINCE SHRI VENKATESHWARA
ARTS AND SCIENCE COLLEGE

GOWRIVAKKAM, CHENNAI-600 073



PRINCE SHRI VENKATESWARA ARTS AND SCIENCE COLLEGE

Gowrivakkam, Chennai-600073.

Affiliated to University of Madras, ISO 9001:2015 Certified Institution

Recognized by UGC under section 2(f) of UGC Act 1956

EMPLOYER FEEDBACK ON SYLLABUS - 2022-2023

M.Sc. BIOTECHNOLOGY

(NUMBER OF RESPONDENTS - 5)



	Q1	Q2	Q3	Q4	Q5	Q6	Q7	Q8
Strongly Agree (5)	3	2	4	4	1	3	5	4
Agree (4)	2	3	1	1	2	2	0	1
Neutral (3)	0	0	0	0	1	0	0	0
Disagree (2)	0	0	0	0	1	0	0	0
Strongly Disagree (1)	0	0	0	0	0	0	0	0



B. Kalpana
PRINCIPAL

PRINCE SHRI VENKATESHWARA
ARTS AND SCIENCE COLLEGE



PRINCE SHRI VENKATESWARA ARTS AND SCIENCE COLLEGE

Gowrivakkam, Chennai-600073.

Affiliated to University of Madras, ISO 9001:2015 Certified Institution
Recognized by UGC under section 2(f) of UGC Act 1956

EMPLOYER FEEDBACK ON SYLLABUS – ANALYSIS REPORT

Academic Year

2022-23

Department

M.Com

Number of Respondents

3

Feedback Rate: Strongly Agree (5), Agree (4), Neutral (3), Disagree (2), Strongly Disagree (1)

S. No	Feedback on Syllabus	5	4	3	2	1
1	Are all the courses well structures and caters the aptitude interest and learning outcome of your Employee?	2	1	0	0	0
2	Has the courses enabled your Employee to secure overall development?	1	2	0	0	0
3	Has the courses enriched your Employees skills and knowledge?	3	0	0	0	0
4	Have you found your Employee that there is balance between theory and application?	2	1	0	0	0
5	Have your Employee acquired real world knowledge through the courses?	1	2	0	0	0
6	Has the course in the curriculum promote entrepreneurship skills?	2	0	0	1	0
7	Has the course fulfilled the industrial expectation?	3	0	0	0	0
8	Are all the courses well structures and caters the aptitude interest and learning outcome of your Employee?	3	0	0	0	0



B. Kalpana

PRINCIPAL

PRINCE SHRI VENKATESHWARA
ARTS AND SCIENCE COLLEGE
GOWRIVAKKAM, CHENNAI-600 073



PRINCE SHRI VENKATESWARA ARTS AND SCIENCE COLLEGE

Gowrivakkam, Chennai-600073.

Affiliated to University of Madras, ISO 9001:2015 Certified Institution

Recognized by UGC under section 2(F) of UGC Act 1956

EMPLOYER FEEDBACK ON SYLLABUS - 2022-2023

M.COM

(NUMBER OF RESPONDENTS - 3)

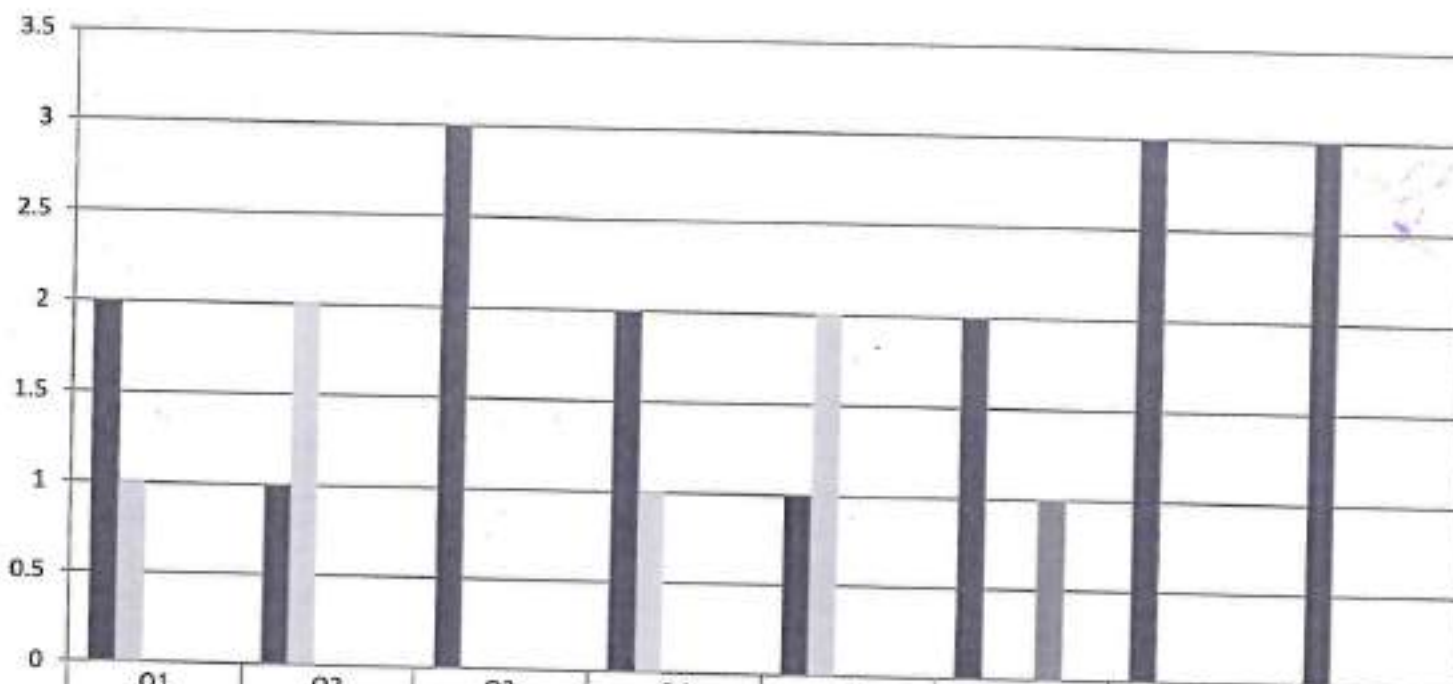

	Q1	Q2	Q3	Q4	Q5	Q6	Q7	Q8
Strongly Agree (5)	2	1	3	2	1	2	3	3
Agree (4)	1	2	0	1	2	0	0	0
Neutral (3)	0	0	0	0	0	0	0	0
Disagree (2)	0	0	0	0	0	1	0	0
Strongly Disagree (1)	0	0	0	0	0	0	0	0



B. Kalpana
PRINCIPAL
 PRINCE SHRI VENKATESHWARA
 ARTS AND SCIENCE COLLEGE